

Scale: 1" = 100'

Assumed

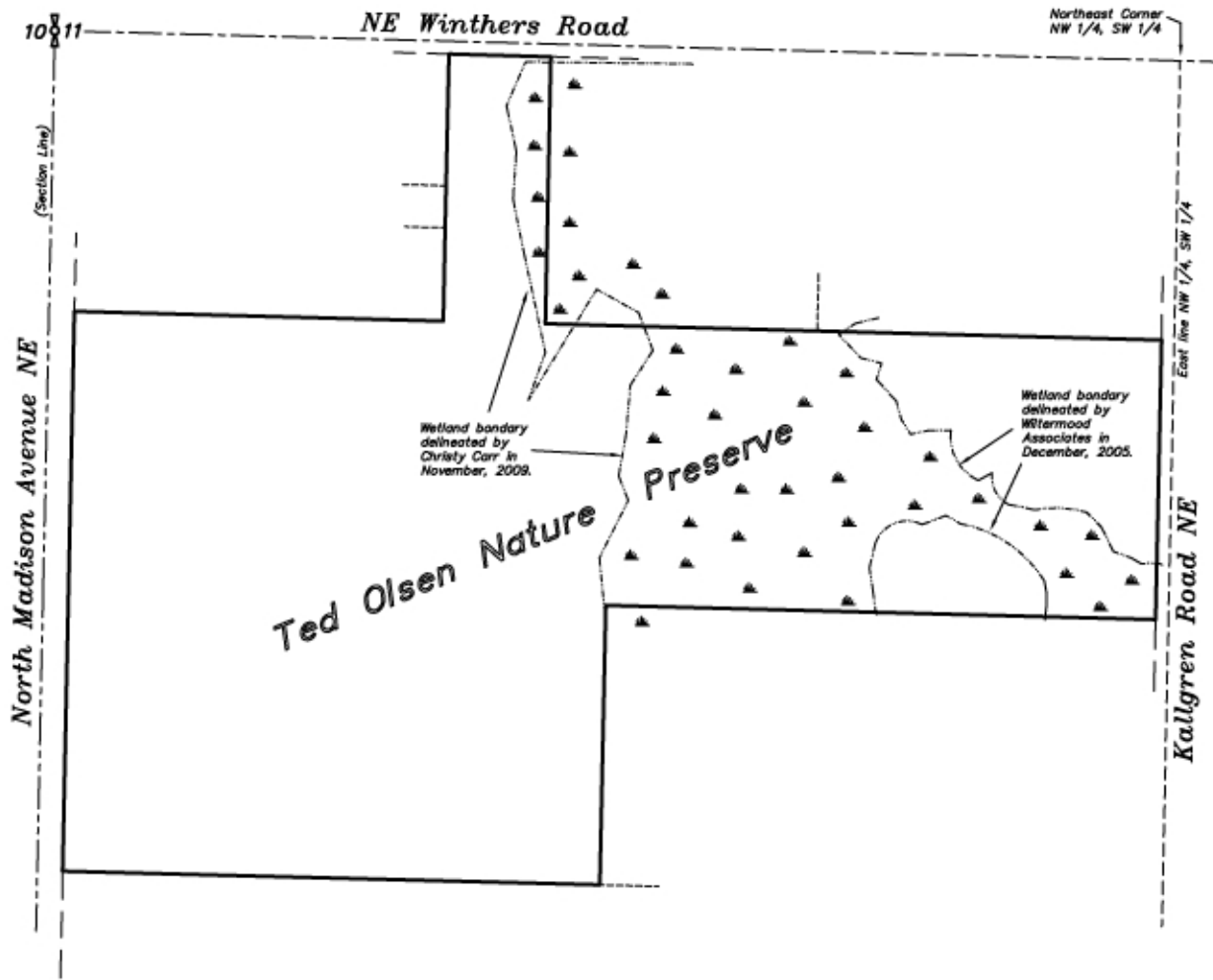

VICINITY MAP
SEC. 11, T. 25N., R. 2E., W.M.
 City of Bainbridge Island
 Kitsap County, Washington



12/3/09

Wetland Location
Ted Olsen Nature Preserve
 of a portion of the
 NW 1/4, SW 1/4
SEC. 11, T. 25N., R. 2E., W.M.
 City of Bainbridge Island, Kitsap County, Washington

ADAM
 &
GOLDSWORTHY, INC.
LAND SURVEYING

1015 NE HOSTMARK ST. (360)779-4299
 POULSBORO, WA 98370 (206)842-9598

DATE 12/3/09 FIELD BOOK 1114/24-29
 DRAWING 488SWET SHEET 1/1

Prepared for: Bainbridge Island Metropolitan Parks & Recreation District

GRAPHIC SCALE

